

## TEST REPORT

Job No./Report No TR2232539

Date:20 December 2022

Page 1 of 5

### ARTEKYA TEKNOLOJİ LTD. ŞTİ.

TUBİTAK MAM TEKNOLOJİ SERBEST BÖLGESİ YENİ TEKNOLOJİ BİNASI D-ZGEBZE / KOCAELİ

TEL: +90542 119 2832

### To the attention of Batuhan Özsağlam

The following sample(s) was (were) submitted and identified by/on behalf of the client as:

Sample No.	Sample Description
A	NASİOL OMNIPHOB M39
B	NASİOL OMNIPHOB M59

Client's reference No. : TR 2232539  
Colour : COLOURLESS  
Manufacturer : ARTEKYA TEKNOLOJİ LTD. ŞTİ.  
Sample Receiving Date : 06 December 2022  
Test Performing Period : 06 December 2022~20 December 2022

**Overall Conclusion** : **SEE RESULTS**

Test Results : Please refer to the next page(s).

**Performed Test Summary:** Selected test(s) as requested by client against Client's performance standard.

## TEST REPORT

Job No./Report No TR2232539

Date:20 December 2022

Page 2 of 5

Test Parameters	Result	
<b>Physical tests</b>	<b>A</b>	<b>B</b>
Pencil Hardness	*	*

Remarks	M = Meets client's requirement
	F = Does not meet client's requirement
	I = Inconclusive
	* = No specified requirement
Notes:	Conclusions on meet/fail are based on the test result from the actual sampling of the received sample(s).
	Residual sample can be returned to client if requested.

The test results relate to the tested items only.  
Test reports without SGS seal and authorised signatures are invalid.

Issued in Istanbul  
Signed for and on behalf of  
SGS Supervise Gözetme Etüd Kontrol Servisleri A.Ş.

RAVİYE MUTLU  
Customer Services Supervisor

Bora Şirinbilek  
Hardline C&H Testing Services Manager



"This document is issued by the Company subject to its General Conditions of Service printed overleaf, available on request or accessible at [www.sgs.com/terms\\_and\\_conditions](http://www.sgs.com/terms_and_conditions) and, for electronic format documents, subject to Terms and Conditions for Electronic Documents at [www.sgs.com/terms-and-conditions/terms-e-document](http://www.sgs.com/terms-and-conditions/terms-e-document). Attention is drawn to the limitation of liability, indemnification and jurisdiction issues defined therein. Any holder of this document is advised that information contained hereon reflects the Company's findings at the time of its intervention only and within the limits of Client's instructions, if any. The Company's sole responsibility is to its Client and this document does not exonerate parties to a transaction from exercising all their rights and obligations under the transaction documents. Unsigned test reports are considered invalid. This document cannot be reproduced except in full, without prior written approval of the Company. Any unauthorized alteration, forgery or falsification of the content or appearance of this document is unlawful and offenders may be prosecuted to the fullest extent of the law. If it is important for the test result, the environmental conditions are specified in the test result table.  
SGS applied shared risk decision rule.  
SGS does not verify authenticity of any Brand/Trademark of products. Buyers must check if the product is genuine with the Brand/Trademark owner directly.  
Unless otherwise stated the results shown in this test report refer only to the sample(s) tested. Unless further specified in an individual contract the sample(s) retention time is 30 days."

# TEST REPORT

Job No./Report No TR2232539

Date:20 December 2022

Page 3 of 5

\*\*

Test Results

## Pencil Hardness

Test Method: With reference to ASTM D3363-22 and client's requirement

Test Condition: Test Pencil: Mitsubishi® Hi Uni

### Sample A

Test Item	Test Result
Pencil Hardness	No scratch with 10H pencil

Note: According to Mitsubishi® Hi Uni, 10H is the hardest and the grade 6B is the softest.

6B – 5B – 4B – 3B – 2B – B – HB – F – H – 2H – 3H – 4H – 5H – 6H – 7H – 8H – 9H – 10H

Softer ←-----→ Harder

### Sample B

Test Item	Test Result
Pencil Hardness	No scratch with 10H pencil

Note: According to Mitsubishi® Hi Uni, 10H is the hardest and the grade 6B is the softest.

6B – 5B – 4B – 3B – 2B – B – HB – F – H – 2H – 3H – 4H – 5H – 6H – 7H – 8H – 9H – 10H

Softer ←-----→ Harder

\*\*This test has been performed as subcontracted at SGS Guangzhou Branch

## TEST REPORT

Job No./Report No TR2232539

Date:20 December 2022

Page 4 of 5

Test Photo:

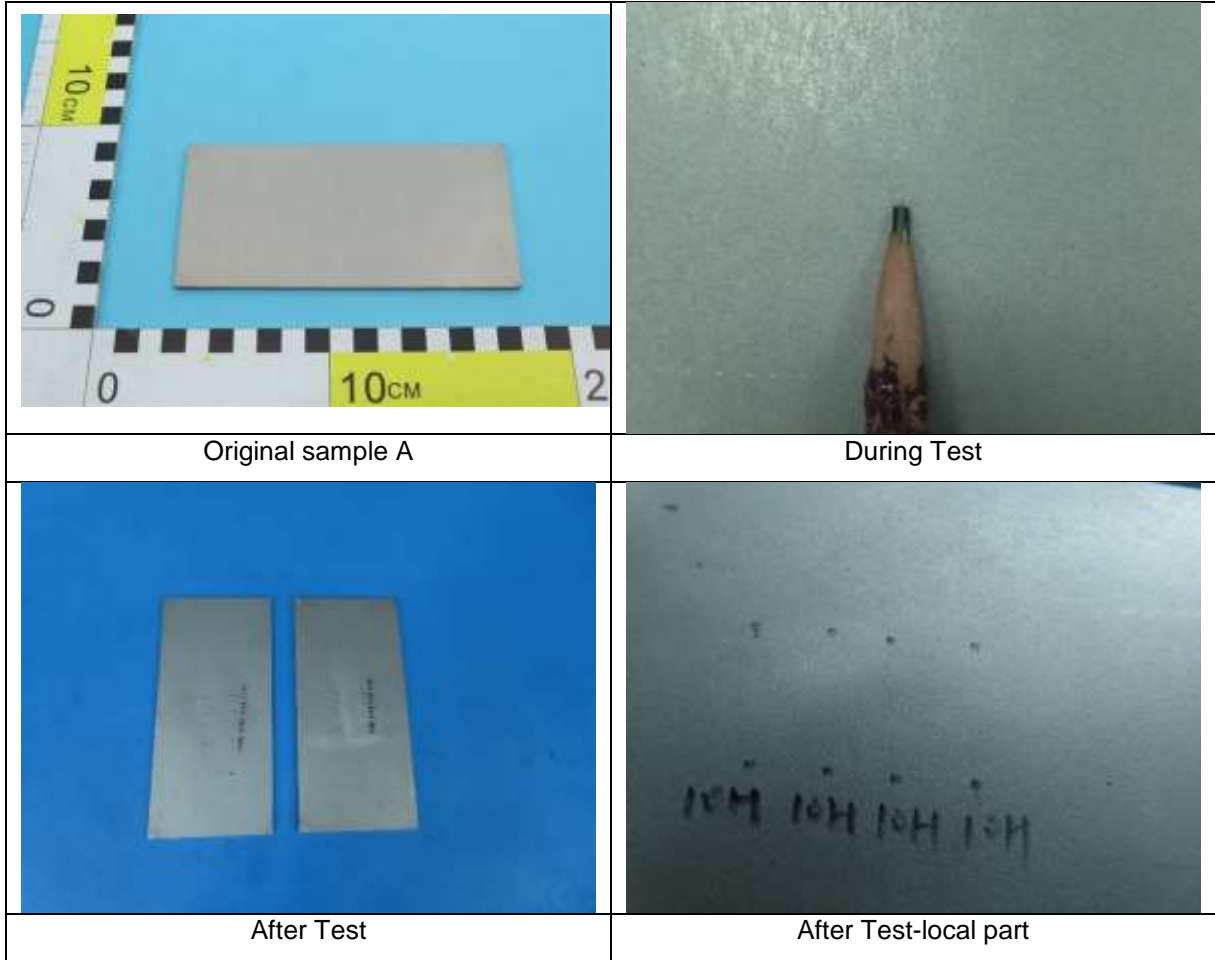

"This document is issued by the Company subject to its General Conditions of Service printed overleaf, available on request or accessible at [www.sgs.com/terms\\_and\\_conditions](http://www.sgs.com/terms_and_conditions) and, for electronic format documents, subject to Terms and Conditions for Electronic Documents at [www.sgs.com/terms-and-conditions/terms-e-document](http://www.sgs.com/terms-and-conditions/terms-e-document). Attention is drawn to the limitation of liability, indemnification and jurisdiction issues defined therein. Any holder of this document is advised that information contained hereon reflects the Company's findings at the time of its intervention only and within the limits of Client's instructions, if any. The Company's sole responsibility is to its Client and this document does not exonerate parties to a transaction from exercising all their rights and obligations under the transaction documents. Unsigned test reports are considered invalid. This document cannot be reproduced except in full, without prior written approval of the Company. Any unauthorized alteration, forgery or falsification of the content or appearance of this document is unlawful and offenders may be prosecuted to the fullest extent of the law. If it is important for the test result, the environmental conditions are specified in the test result table.

SGS applied shared risk decision rule.

SGS does not verify authenticity of any Brand/Trademark of products. Buyers must check if the product is genuine with the Brand/Trademark owner directly.

Unless otherwise stated the results shown in this test report refer only to the sample(s) tested. Unless further specified in an individual contract the sample(s) retention time is 30 days."

Test Photo:

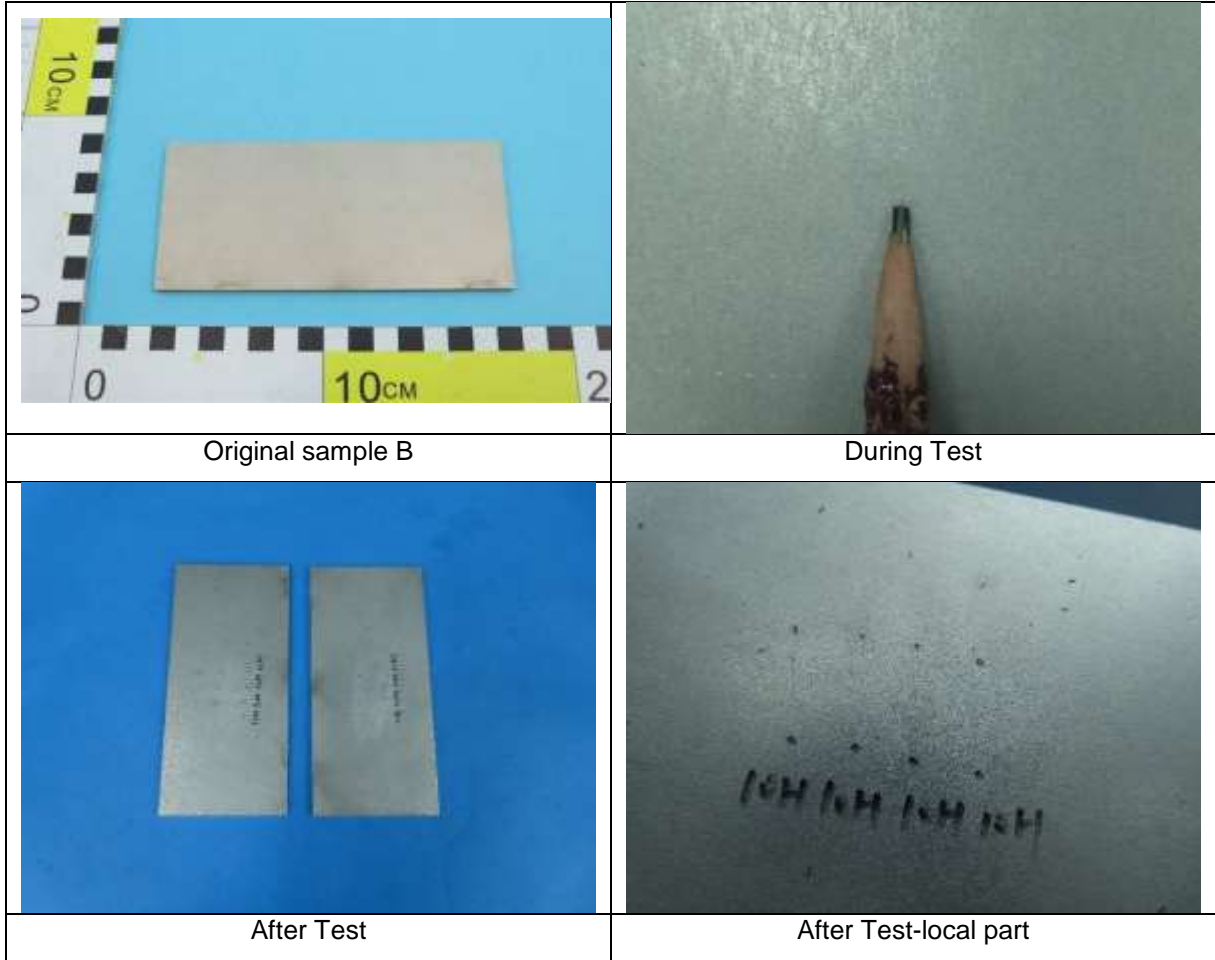

\* \* \*

End of Test Report

\* \* \*

"This document is issued by the Company subject to its General Conditions of Service printed overleaf, available on request or accessible at [www.sgs.com/terms\\_and\\_conditions](http://www.sgs.com/terms_and_conditions) and, for electronic format documents, subject to Terms and Conditions for Electronic Documents at [www.sgs.com/terms-and-conditions/terms-e-document](http://www.sgs.com/terms-and-conditions/terms-e-document).

Attention is drawn to the limitation of liability, indemnification and jurisdiction issues defined therein. Any holder of this document is advised that information contained hereon reflects the Company's findings at the time of its intervention only and within the limits of Client's instructions, if any. The Company's sole responsibility is to its Client and this document does not exonerate parties to a transaction from exercising all their rights and obligations under the transaction documents. Unsigned test reports are considered invalid. This document cannot be reproduced except in full, without prior written approval of the Company. Any unauthorized alteration, forgery or falsification of the content or appearance of this document is unlawful and offenders may be prosecuted to the fullest extent of the law. If it is important for the test result, the environmental conditions are specified in the test result table.

SGS applied shared risk decision rule.

SGS does not verify authenticity of any Brand/Trademark of products. Buyers must check if the product is genuine with the Brand/Trademark owner directly.

Unless otherwise stated the results shown in this test report refer only to the sample(s) tested. Unless further specified in an individual contract the sample(s) retention time is 30 days."